

# Fellowship in Clinical Biomechanics



**Duration:** 1 year  
(inclusive of one research project)

**Fee:** INR 1 lakh

**Intake capacity:** 4

**Eligibility criteria for admission:** BPT/ MPT

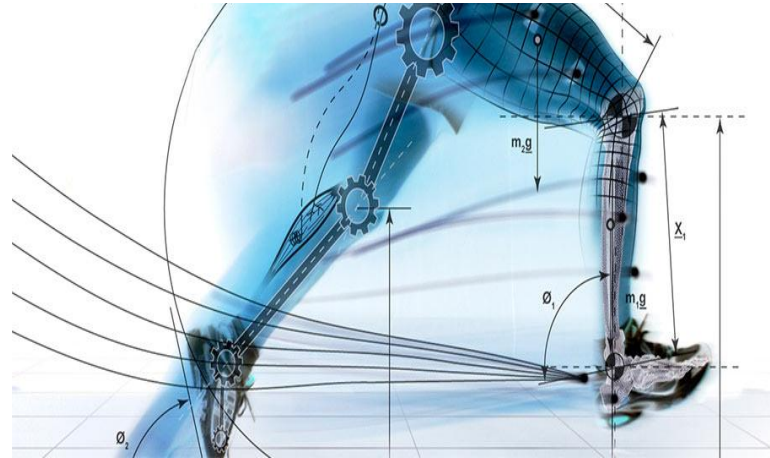

## *Faculty*

1. Dr. Rajani Mullerpatan  
PhD; Professor-Director
2. Dr. Triveni Shetty (PT)  
MPT : Lecturer
3. Dr. Juhi Bharnuke (PT)  
MPT : Lecturer

## *Contact us*

- 022-27437866
- *Email:*  
[mgmschoolofphysiotherapy@gmail.com](mailto:mgmschoolofphysiotherapy@gmail.com)

## *Learning Objectives:*

- *To understand principles of biomechanical modelling*
- *To understand role of muscle activity for performing movement*
- *To understand theories of movement control and loading*
- *To understand basic methodology of movement analysis*
- *To be able to integrate and apply the above to analyze movement problems encountered in patient population*

